SPARROW Model Estimates of Nitrogen Delivered to Streams in the Sabine, Neches, and Taylor Bayou River Basins, and to Sabine Lake

Which areas contribute the largest amounts of total nitrogen annually:

to local streams?

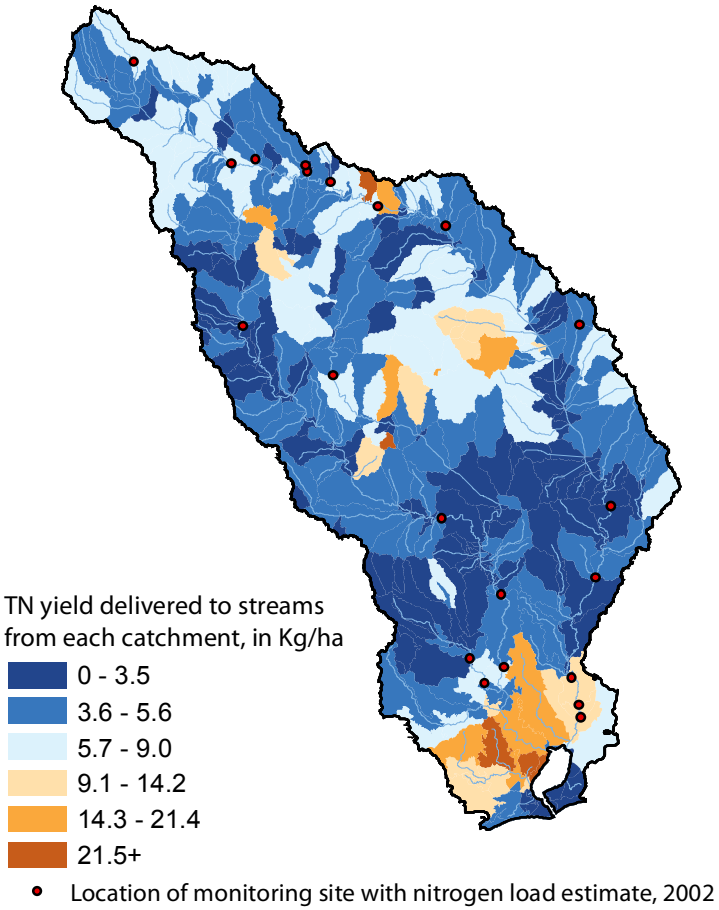

to coastal areas?

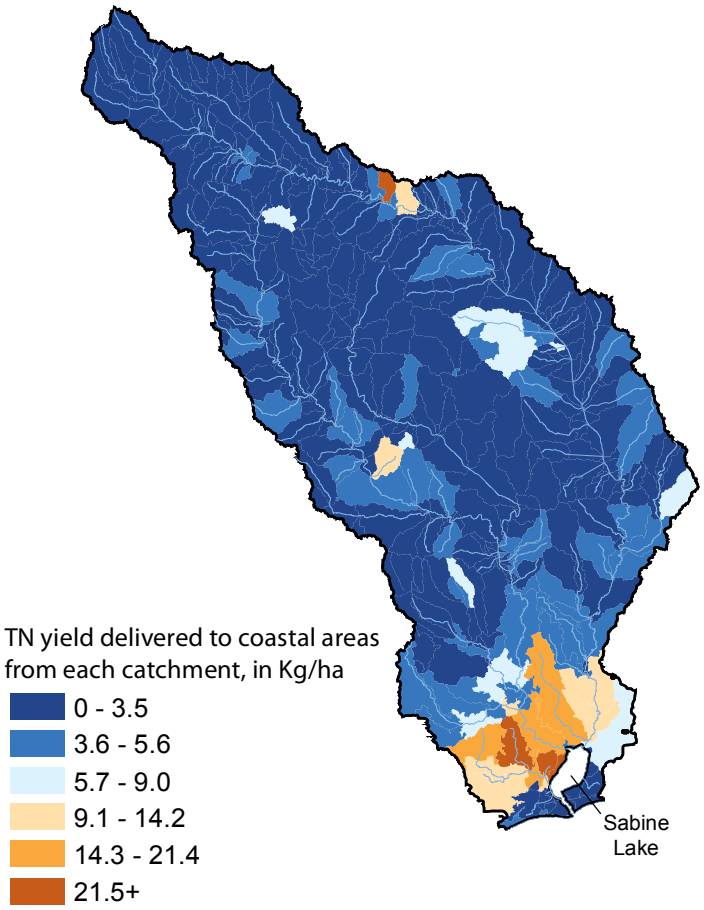

What sources contribute the largest amounts of total nitrogen annually to streams and coastal areas?

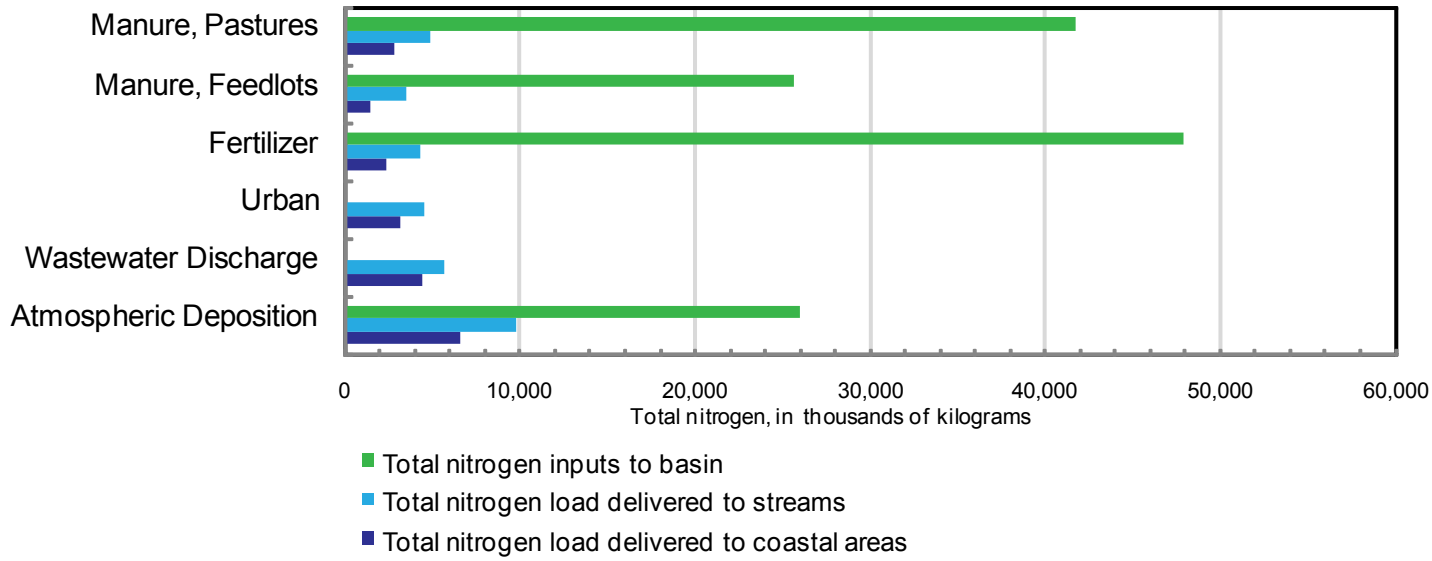

Rebich, R. A., Houston, N. A., Mize, S. V., Pearson, D. K., Ging, P. B. and Hornig, C. E. (2011), Sources and Delivery of Nutrients to the Northwestern Gulf of Mexico from Streams in the South-Central United States. Journal of the American Water Resources Association, 47: 1061–1086. doi: 10.1111/j.1752-1688.2011.00583.x