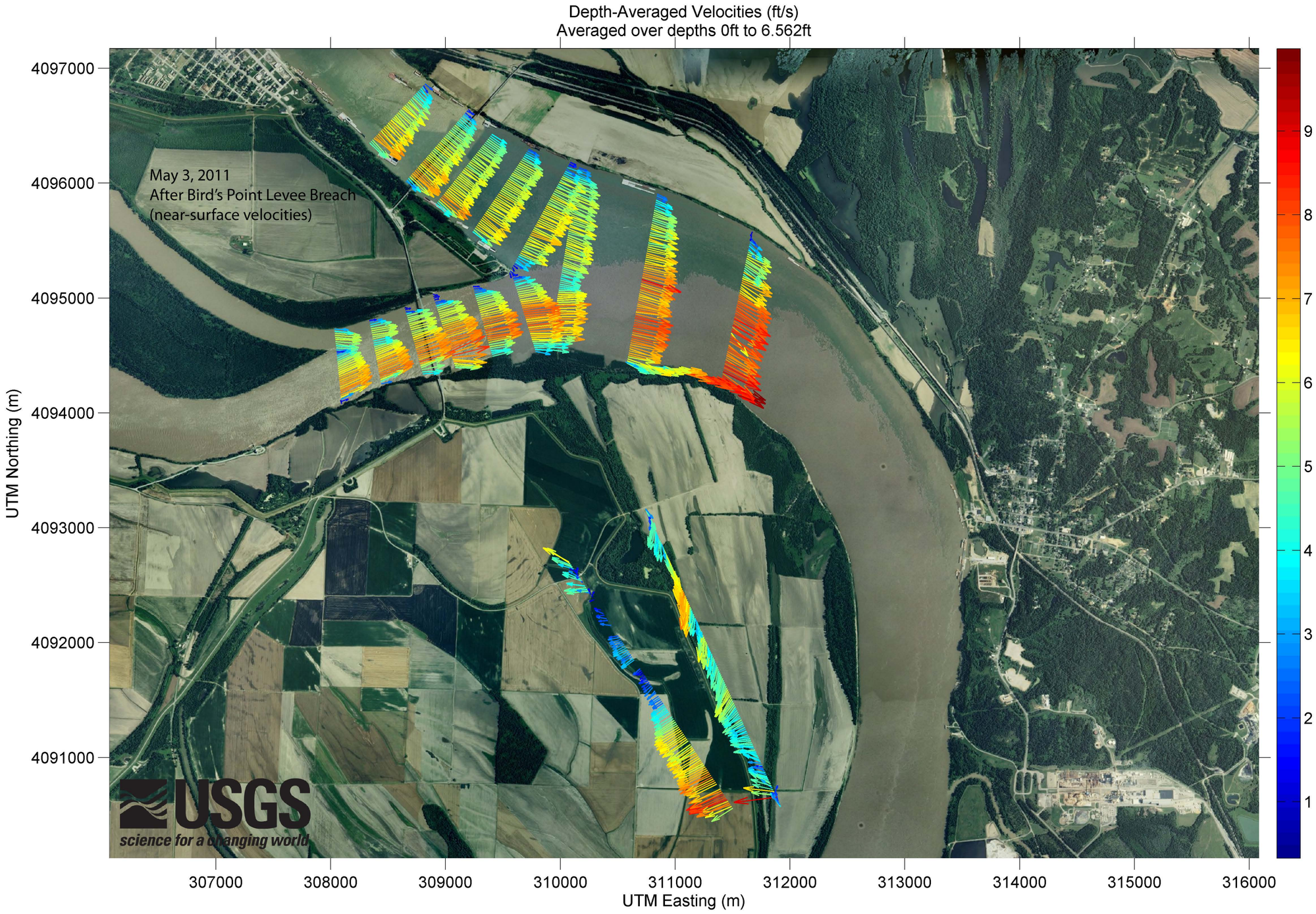
Depth-Averaged Velocities (ft/s)
Averaged over depths 0ft to 6.562ft
May 3, 2011
After Bird's Point Levee Breach
(near-surface velocities)
UTM Northing (m)
4097000
4096000
4095000
4094000
4093000
4092000
4091000
UTM Easting (m)
307000
308000
309000
310000
311000
312000
313000
314000
315000
316000
9
8
7
6
5
4
3
2
1
USGS
science for a changing world