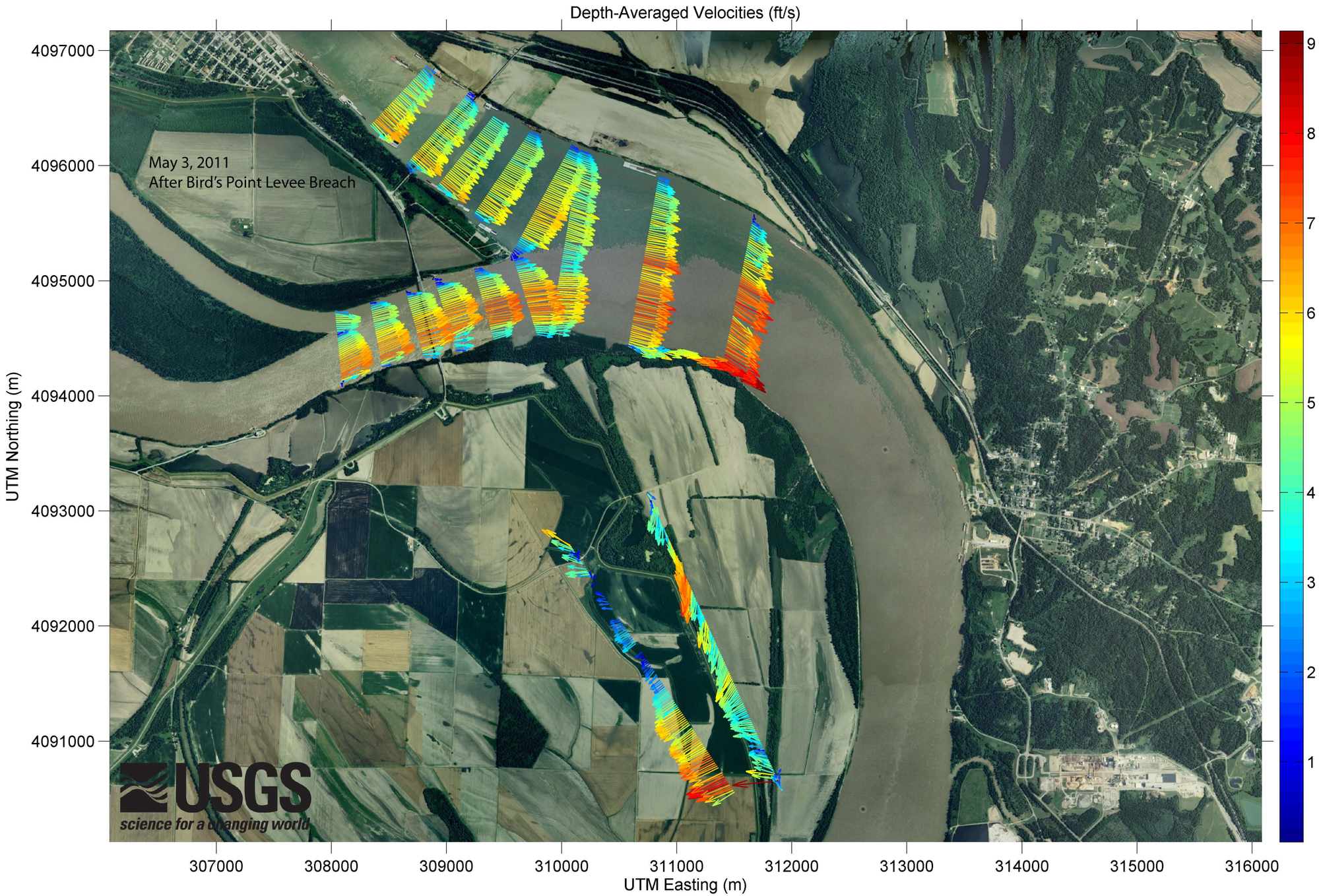
Depth-Averaged Velocities (ft/s)
May 3, 2011
After Bird's Point Levee Breach
UTM Northing (m)
4097000
4096000
4095000
4094000
4093000
4092000
4091000
UTM Easting (m)
307000
308000
309000
310000
311000
312000
313000
314000
315000
316000
9
8
7
6
5
4
3
2
1
USGS
science for a changing world