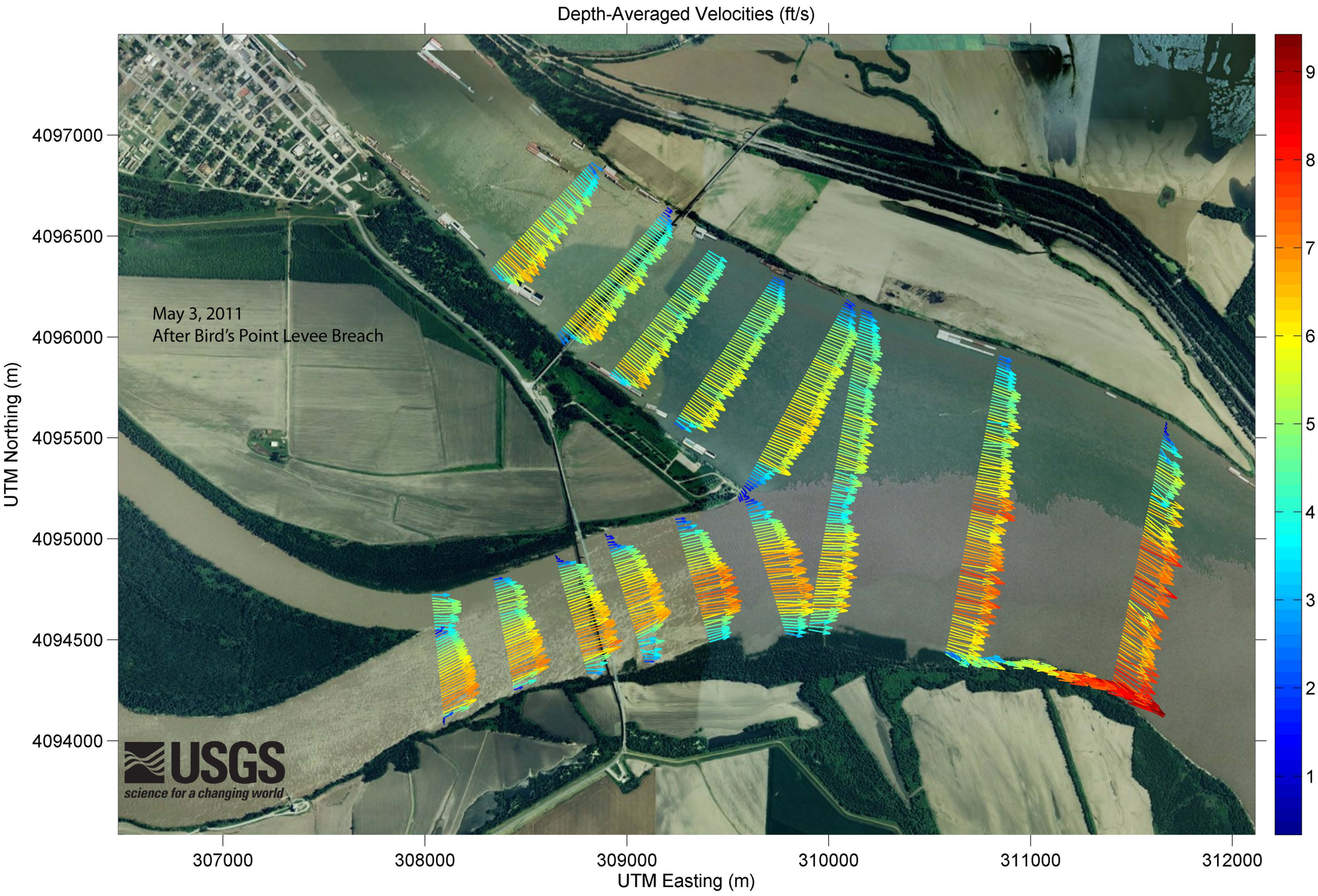
Depth-Averaged Velocities (ft/s)
May 3, 2011
After Bird's Point Levee Breach
USGS
science for a changing world
UTM Northing (m)
4097000
4096500
4096000
4095500
4095000
4094500
4094000
UTM Easting (m)
307000
308000
309000
310000
311000
312000
9
8
7
6
5
4
3
2
1