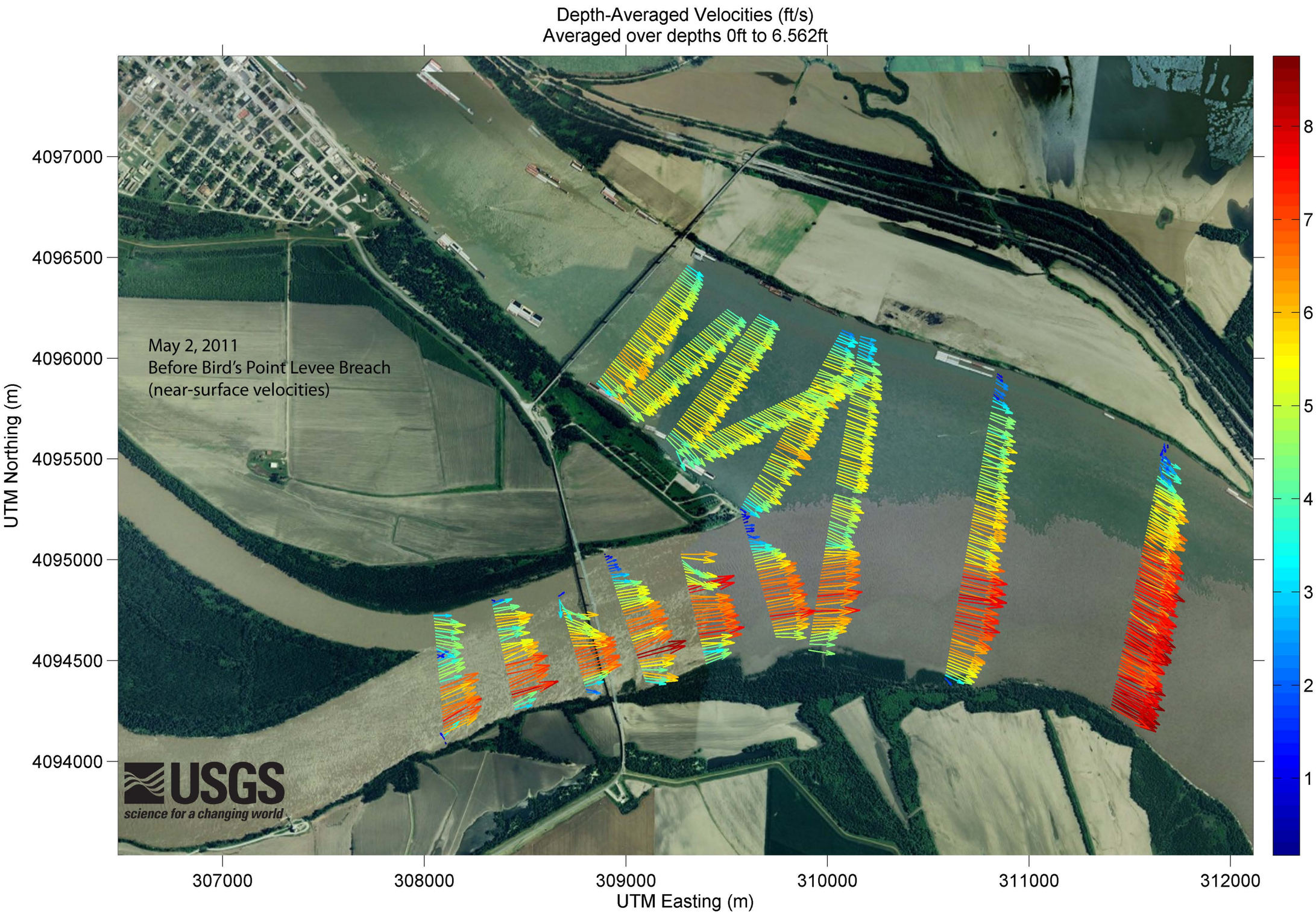
Depth-Averaged Velocities (ft/s)
Averaged over depths 0ft to 6.562ft
May 2, 2011
Before Bird's Point Levee Breach
(near-surface velocities)
UTM Northing (m)
4097000
4096500
4096000
4095500
4095000
4094500
4094000
UTM Easting (m)
307000
308000
309000
310000
311000
312000
8
7
6
5
4
3
2
1
USGS
science for a changing world