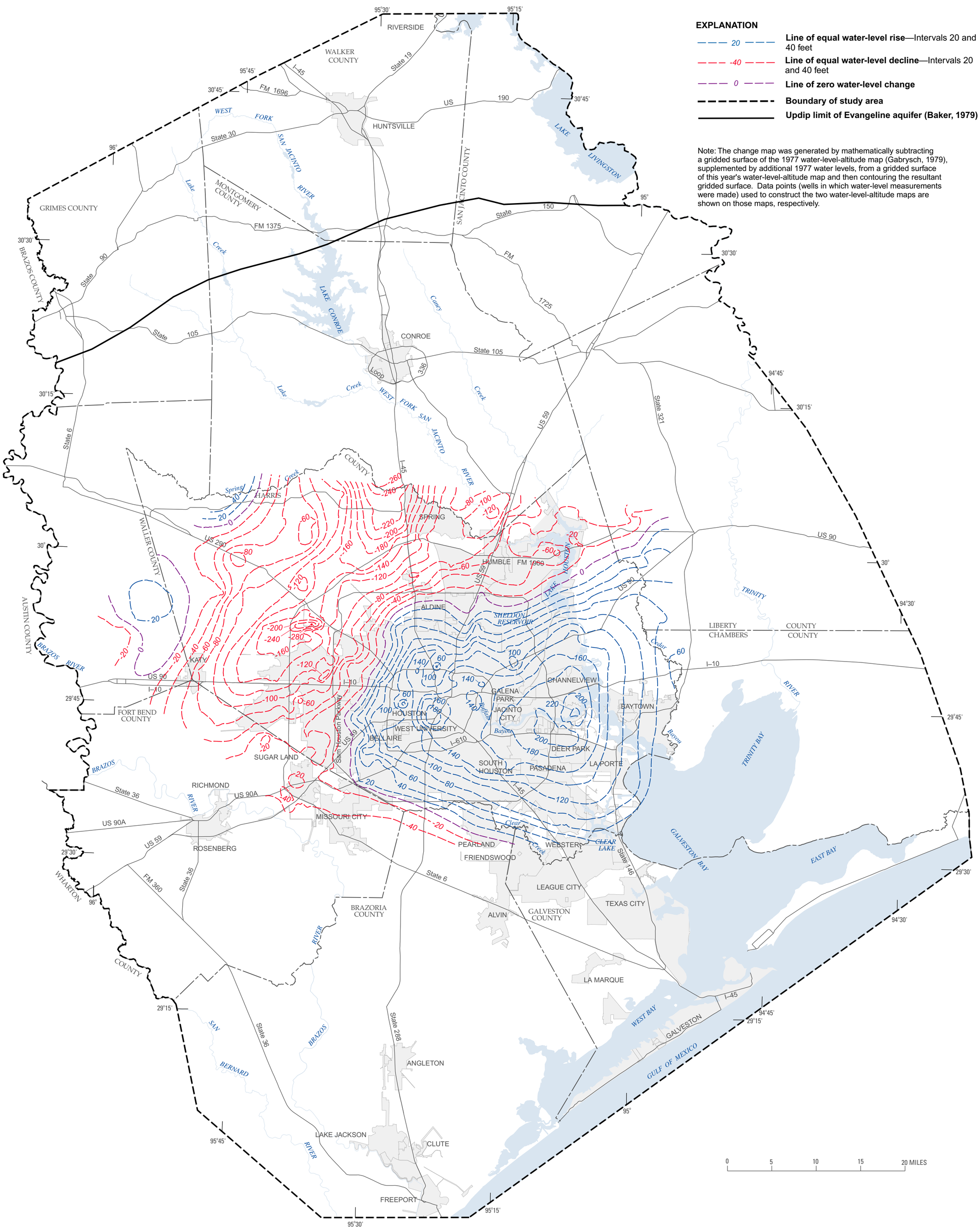

Figure 7. Map showing approximate water-level changes in the Evangeline aquifer, Houston-Galveston region, Texas, 1977–2004.

Base from U.S. Geological Survey
Digital data, 1:100,000
Universal Transverse Mercator projection
Zone 15

WATER-LEVEL ALTITUDES 2004 AND WATER-LEVEL CHANGES IN THE CHICOT, EVANGELINE, AND JASPER AQUIFERS AND COMPACTION 1973–2003 IN THE CHICOT AND EVANGELINE AQUIFERS, HOUSTON-GALVESTON REGION, TEXAS

By
Mark C. Kasmarek and Jennifer Lanning-Rush
2004

For additional information write to:
District Chief
U.S. Geological Survey
8027 Exchange Dr.
Austin, TX 78754–4733
E-mail: dc_tx@usgs.gov